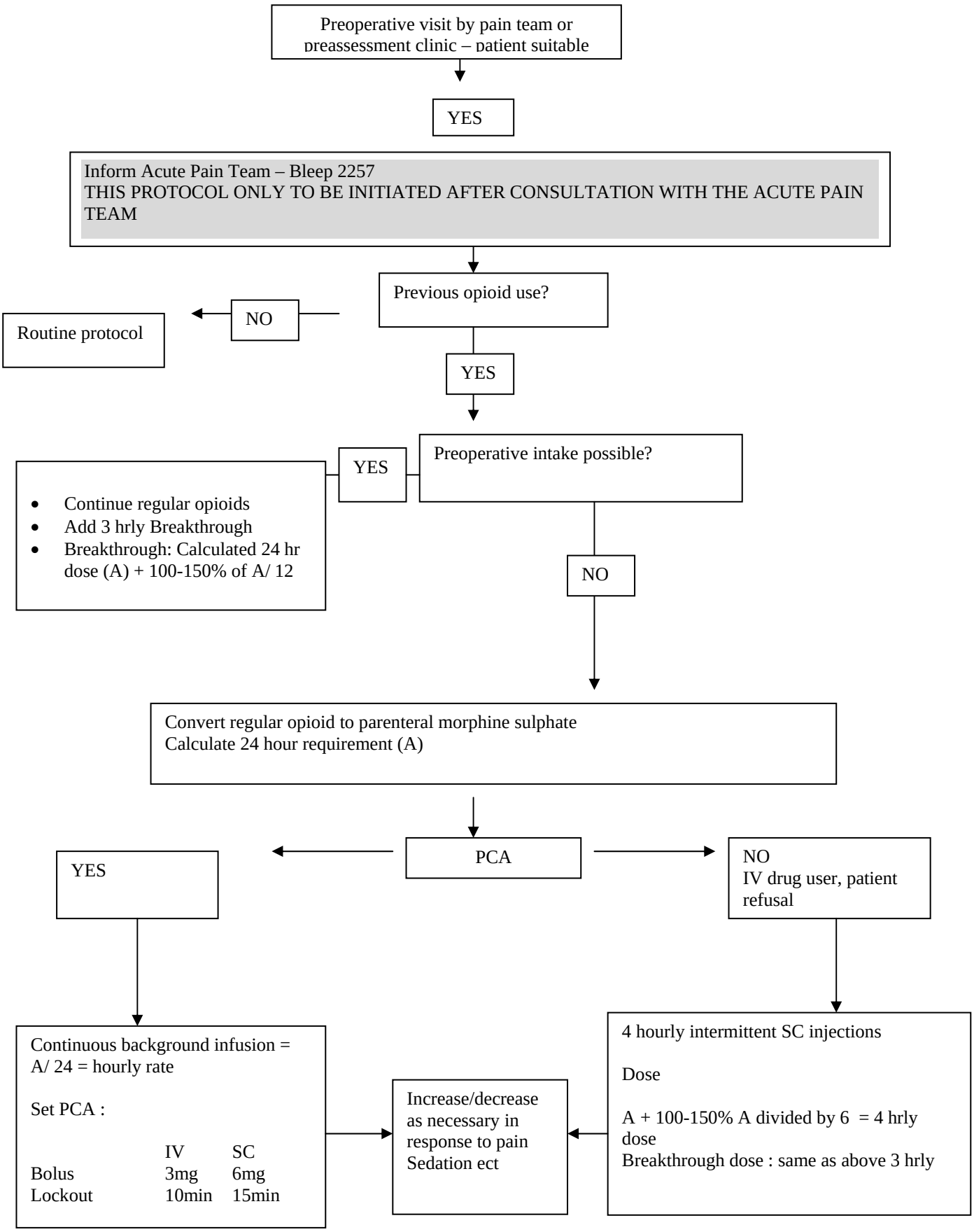Management of Acute perioperative pain in patients with non-acute pain